

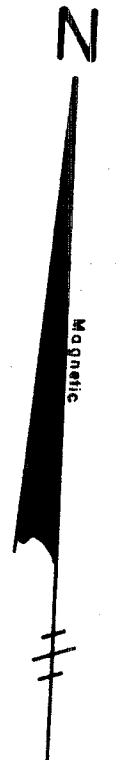

FILED
 GREENVILLE CO. S.C.
 Dec 24 1 13 PM '84
 BONNIE S. TANKERSLEY
 R.H.G.

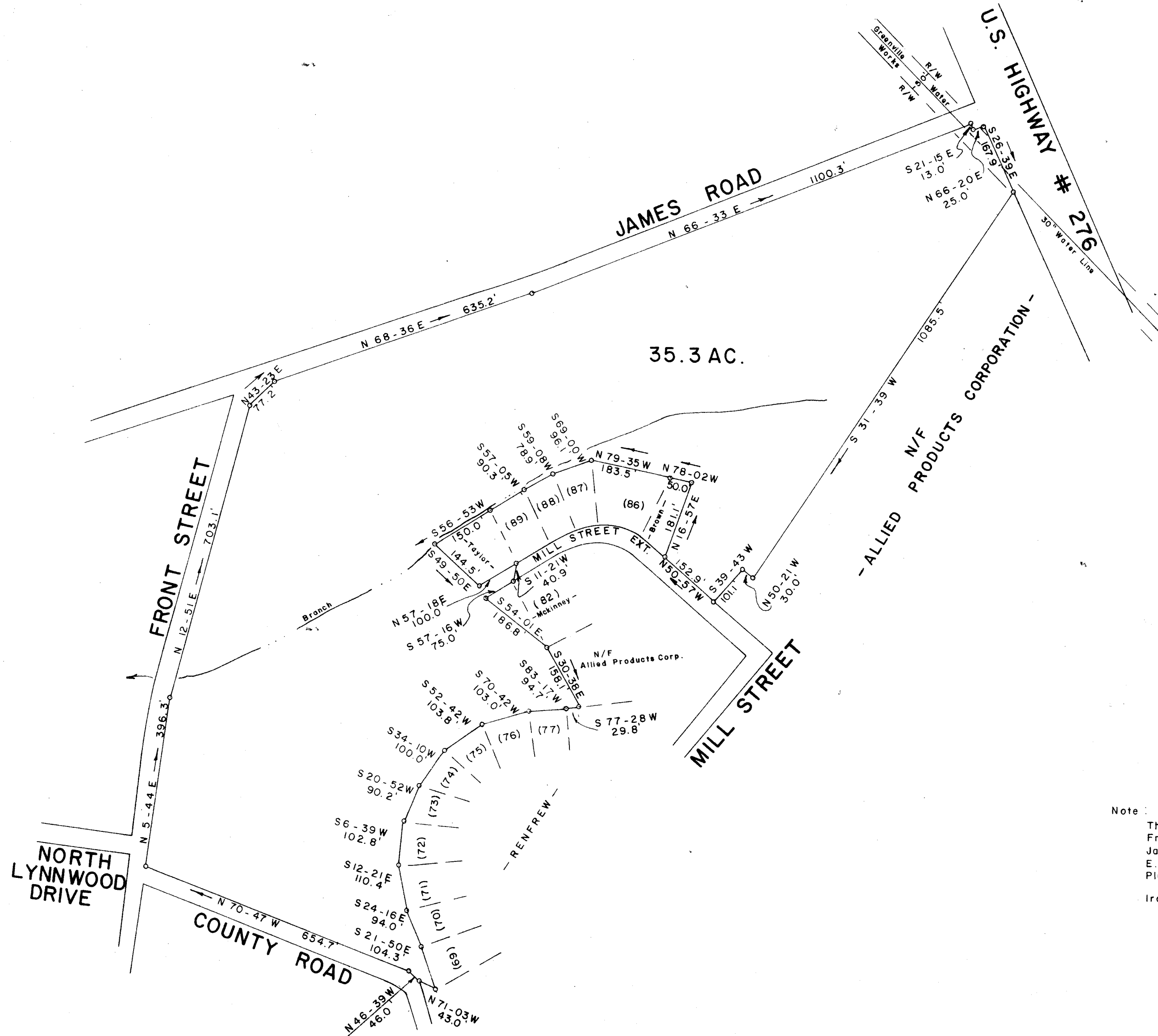

Note:
 This Plat Compiled From Information Obtained
 From Plat By Dalton & Neves Co., Engrs., Dated
 Jan. 1980 And Survey Of David Taylor, James
 E. McKinney, And Alvin D. Brown By Jeffery M.
 Plumblee, Inc.
 Iron Pins At All Corners.

COMPILED PLAT
 FOR
LINDA D. HAWKINS
 NEAR RENFREW GREENVILLE CO.
 SOUTH CAROLINA
 DECEMBER 5, 1984

10-2-79 18949

JEFFERY M. PLUMBLEE, INC.
 LAND SURVEYING
 P. O. BOX 788
 TRAVELERS REST, S. C. 29690 (803) 834-4426

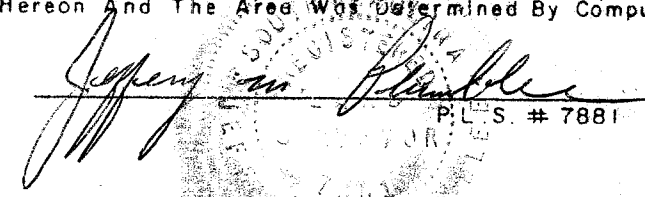
I Herby Certify That The Ratio Of Precision
 Of The Field Survey Is 1/3700 As Shown
 Hereon And The Area Was Determined By Computer.

 P.L.S. # 7881

MICROFILMED